

## VENUE OF THE COURSE



### TH HOTEL KOTA KINABALU

Lembaga Tabung Haji Negeri Sabah,  
Jalan Sembulan, Kota Kinabalu,

Sabah

## OTHER NEARBY ACCOMODATION



### SABAH ORIENTAL HOTEL

Lorong Kemajuan,

88000 Kota Kinabalu. Sabah

### SKY HOTEL

Lorong Kemajuan,

88000 Kota Kinabalu, Sabah



### MING GARDEN HOTEL

Jalan Coastal,

88000 Kota Kinabalu, Sabah

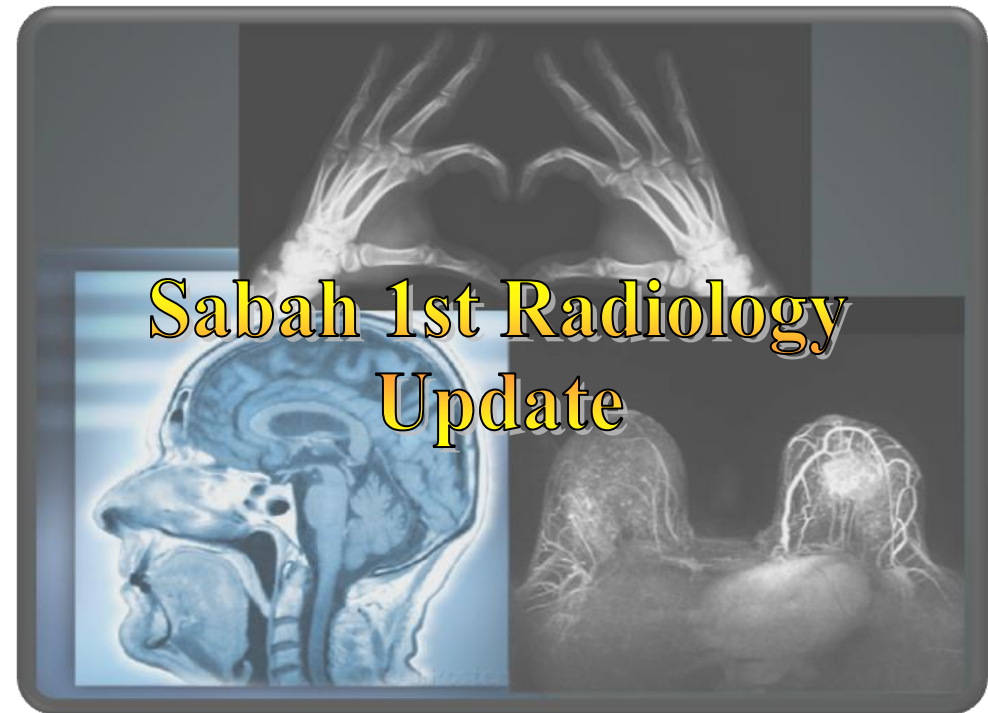

# Sabah 1st Radiology Update

## 'Are We Left Behind: Radiology Updates To Face The Future'

Date: 22nd & 23rd April 2017  
Venue: TH Hotel Kota Kinabalu,  
Sabah

Organised by:

JPD,  
Hospital Queen Elizabeth II  
radiologyupdatehqe2@gmail.com

Collaboration with:

Kelab Sukan HQE II

DAY 1 (TENTATIVE PROGRAMME)

22<sup>nd</sup> April 2017 (Saturday)

TIME	PROGRAMME	SPEAKER
07.30am – 08.30am	Registration	
08.30am – 08.45am	Opening Ceremony by Datuk Dr Christina Rundi Pengarah JKN Sabah	
<b>08.45am – 13.00pm</b>	<b>NEUROIMAGING &amp; Practical Demonstration</b>	
08.45am – 09.30am	Overview on white matter disease, simplified algorithm	Dr Norzaini Rose
09.30am – 09.45am	Tea Break	
09.45am – 10.30am	'The Many Faces of Stroke'	Dr Norzaini Rose
10.30am – 11.15am	Vascular malformation (Imaging Techniques & Treatment Available)	Prof. Dr Ahmad Sobri Muda
11.15am – 12.00pm	Case discussion	Dr Norzaini Rose
12.00pm – 12.30pm	Practical Video Demonstration	Prof. Dr Ahmad Sobri Muda
12.30pm – 13.00pm	Lunch Talk	IMS
13.00pm – 14.00pm	Lunch Break	
<b>14.00pm – 17.00pm</b>	<b>BREAST IMAGING &amp; Hands-On Session</b>	
14.00pm – 14.30pm	Practical approach to Breast MRI Imaging & Techniques	Dr Suraiya Ibrahim
14.30pm – 15.00pm	Know your masses & calcifications; so when to intervene?	Dr Suraiya Ibrahim
15.00pm – 15.15pm	Tea Break	
15.15pm – 15.45pm	Biopsy techniques: Stereotactic & Ultrasound Guided; Needle Localization & Practical Tips	Dr Suraiya Ibrahim
15.45pm – 16.00pm	Case Discussion	Dr Suraiya Ibrahim
16.00pm – 16.15pm	Live video demonstration	Dr Suraiya Ibrahim
16.15pm – 17.00pm	Biopsy Technique workshop	

**Speaker:**

1. Dr Norzaini Rose – *Consultant Neuroradiologist, HKL*
2. Prof. Dr Ahmad Sobri Muda – *Consultant Interventional Neuroradiologist, UPM*
3. Dr Suraiya Ibrahim – *Consultant Breast Radiologist, Hospital Kulim*

DAY 2 (TENTATIVE PROGRAMME)

23<sup>rd</sup> April 2017 (Sunday)

TIME	PROGRAMME	SPEAKER
<b>08.00am – 13.00pm</b>	<b>MSK Lectures</b>	
08.00am – 08.30am	Improving health care quality with reduced radiation dose	Encik Mohd Faizal Amil Bangsa
08.30am – 09.15am	MRI Shoulder – Imaging techniques & Interpretation	Dr Sumithra Sannasey
09.15am – 10.00am	MRI Wrist – Imaging techniques & Interpretation	Dr Maizatul Jamny Mahmood
10.00am – 10.15am	Tea Break	
10.15am – 11.00am	Fundamental concepts to skeletal neoplasm – When to call it malignant?	Dr Sumithra Sannasey
11.00am – 11.45am	Approach to inflammatory arthropathies	Dr Maizatul Jamny Mahmood
11.45am – 12.30pm	Case discussion	Dr Maizatul Jamny Mahmood / Dr Sumithra Sannasey
12.30pm – 01.00pm	Lunch Talk	
13.00pm – 14.00pm	Lunch Break	
<b>14.00pm – 17.00pm</b>	<b>Live Video Presentation, MSK Hands-On USG Session &amp; Quiz</b>	
14.00pm – 14.30pm	Video presentation of ultrasound shoulder & wrist	Dr Maizatul Jamny Mahmood / Dr Sumithra Sannasey
14.30pm – 15.15pm	Session one	
15.15pm – 16.00pm	Session two	
16.00pm – 16.45pm	Session three	
16.45pm – 17.00pm	Closing Ceremony by Dr Lim Cheng Kooi Head of Sabah Radiology Service	

**Speaker:**

1. Encik Mohd Faizal Amil Bangsa – *Peg. Pengimejan Diagnostik U41, HQE II*
2. Dr Sumithra Sannasey – *Consultant MSK Radiologist, HQE*
3. Dr Maizatul Jamny Mahmood – *Consultant MSK Radiologist, HKL*

## REGISTRATION FORM

**NAME** (CAPITAL LETTER) : \_\_\_\_\_  
**DESIGNATION** : \_\_\_\_\_  
**TELEPHONE NO.** : \_\_\_\_\_  
**EMAIL** : \_\_\_\_\_  
**HOSPITAL** : \_\_\_\_\_  
**GENDER** : M / F

PARTICIPANTS	FEE		PLEASE TICK (✓)	
	KKM	PRIVATE	KKM	PRIVATE
RADIOLOGIST / SPECIALIST	RM 250	RM 350		
MEDICAL OFFICER (MO)	RM 200	-		
RADIOGRAPHER / SN / PARAMEDIC	RM 100	RM 150		

Payment by **ONLINE TRANSFER** to:

Bank : **ALLIANCE BANK**

Beneficiary name : **KELAB SUKAN HOSPITAL QUEEN ELIZABETH II**

Account Number : **100930015023244**

Recipient reference : **Radiology**

*\* Please email the Registration Form & Proof of Receipt of Payment to:*

**radiologyupdatehqe2@gmail.com**

Payment must be made **before 30th March 2017**

For any enquiries, please contact:

JPD Hospital Queen Elizabeth II, Kota Kinabalu, Sabah

Telephone Number : 088-324600 ext.1110 / 088-324619 (Direct Line)

Fax Number : 088-237537

Email : radiologyupdatehqe2@gmail.com

Contact person : Dr Haneefa (017-3065313)

Dr Wong TY (012-6998375)