

SIG MUSCULOSKELETAL IMAGING WEBINAR

DATE : 16.11.2024, SATURDAY
TIME : 1400H – 1800H

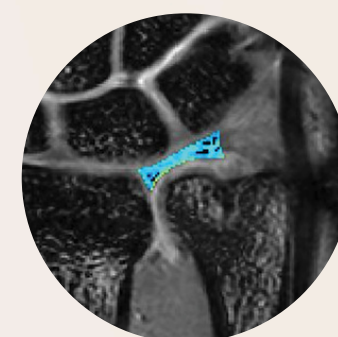
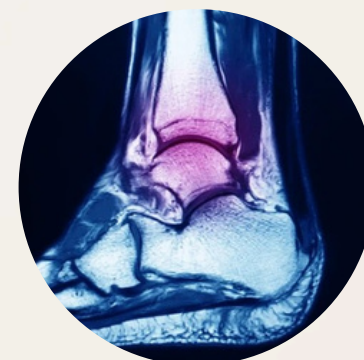

We are excited to share the details of our upcoming 2024 College of Radiology musculoskeletal webinar series.

For clinical radiologists, keeping pace with the growing demand and innovations in specialized orthopaedic services is vital for maintaining our expertise in the field. This year, we will focus on essential imaging techniques for diagnosing musculoskeletal disorders that are important in everyday clinical practice, along with some specialized diagnostic conditions that may be less common. The series will cover imaging of the knee, foot & ankle, hand & wrist, and pelvic bone & sacroiliac joint, in both standard clinical environments and beyond.

The goal of this webinar is to deepen your understanding of selecting the right imaging modalities for specific disorders and to recognize distinctive imaging features, enhancing your confidence in making precise diagnoses and ensuring the best possible contributions to comprehensive patient care.

TOPIC	SPEAKERS	TIME START	TIME END
WELCOMING SPEECH & SPEAKER INTRODUCTION	DR MANJU TAMBE RAJA	1400H	1410H
KNEE IMAGING IN CLINICAL PRACTICE & BEYOND	DR FARIHAH BT ABD GHANI	1410H	1455H
ANKLE / FOOT IMAGING IN CLINICAL PRACTICE & BEYOND	DR SITI HAJAR BINTI OMAR	1455H	1540H
Q&A SSESSION/ SHORT BREAK		1540H	1555H
oZTEo MRI SYSTEM BY GE HEALTHCARE, CLINICAL EXPERIENCE IN MUSCULOSKELETAL IMAGING	DR. JULIANA FAIRUZ BINTI MAKTAR	1555H	1620H
SACROILIAC JOINT & PELVIC BONE IMAGING IN CLINICAL PRACTICE & BEYOND	DR KHAIRULANUAR BIN SAAD	1620H	1705H
HAND / WRIST IMAGING IN CLINICAL PRACTICE & BEYOND	DR EMIE ISMA BINTI ISMAIL	1705 H	1750 H
Q&A SESSION & WRAP UP	DR MANJU TAMBE RAJA	1750H	1800H

REGISTRATION:

- LAST DATE TO REGISTER IS 13.11.2024 (WED) @ 5PM
- COMPLIMENTARY REGISTRATION (NO REG FEE)

CLICK HERE



GE HealthCare